LIMITLESS™

Ultimate Pro Power Bank

Quick Start Guide

WHAT'S INCLUDED

- (1) Ultimate Pro Power Bank
- (1) Faux Leather Carrying Case
- (1) Detachable Carrying Strap
- (1) 36" Type-C to USB Cable

COMPONENTS

1. Digital LCD Display
2. Slide-Out Phone Holder
3. Magnetic Kickstand
4. Wireless Charger
5. Built-In Type-C Cable
6. Built-In Lightning® Cable
7. Flashlight Power Button
8. Type-C Charging Port (Input/Output)
9. Retractable AC Plug
10. USB Charging Port (Output)
11. Mini Flashlight

CHARGING & RECHARGING

Using the Ultimate Pro Power Bank

Select your compatible charging method from below and connect the Ultimate Pro Power Bank to a device. The device will automatically begin to charge. See back for compatibility list.

- **Built-In Cables**
- **USB Port**
- **Type-C Port**
- **Wireless Charger** (see below for placement)

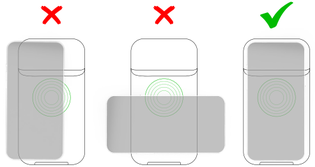

Quick-Charge

The green icon on the display indicates that a quick-charge compatible device is connected and charging. Please note, some devices may not trigger the green icon, but they are still able optimally charge with the Limitless Ultimate Pro Power Bank.

Recharging the Ultimate Pro Power Bank

Use one of the following methods to recharge the Power Bank.

- Extend the AC Plug & connect to a wall outlet.
- Use the included Type-C Charging Cable and any USB power source (i.e. a wall adapter, computer USB port, car charger, etc. – not included).

Once plugged into a power source, the Battery Level Display will illuminate with the current percentage of battery. As the Limitless Ultimate Pro Power Bank Charges, the capacity will continuously blink until the power bank is fully charged and the capacity is 100%.

Checking the Battery Level

Press the Power Button to show the current battery capacity on the Digital LCD Display.

PHONE HOLDER & KICKSTAND

1. Open the Magnetic Kickstand using the inset on the back of the Limitless Ultimate Pro Power Bank.
2. Slide out the Phone Holder on the bottom of the Limitless Ultimate Pro Power Bank.
3. Add a device horizontally or vertically. See below for further instructions on charging options.

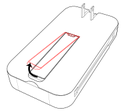

A. WIRELESS CHARGING
Prop the device vertically on the Phone Holder to utilize the Wireless Charger.

B. CHARGING CABLE
Prop the device horizontally on the Phone Holder. Connect a compatible built-in cable or use your own cable with the USB or Type-C Charging Port.

COMPATIBILITY

Built-In Type-C Cable
Compatible with most new Samsung, Google, Motorola, Microsoft, LG, and Apple iPhone 15, Apple iPads 2018 and newer.

Built-In Lightning® Cable
Compatible with most Apple Devices.

Wireless Charging
Apple: iPhone 8 and newer, AirPods
Samsung: S6 and newer
Motorola: Droid, Moto, Edge+
LG: G2 and newer
Lumia 950 and newer
Sony: Xperia Z3V and newer

TIP: *The Limitless Ultimate Pro Power Bank can stay in the Premium Carrying Case while charging devices via the charging ports.*

FLASHLIGHT

1. Press and hold the Power Button to turn the Flashlight on.
2. Continuously click the Power Button to scan through the modes, or press and hold to shut off the Flashlight.

TECH SPECS

Model: LIM-ULTPRO-MXXX
Battery Capacity: 15,000mAh | 55.5Wh
Recharging Time (From 0%):
Using Built-In AC Plug: 6-8 Hours
Using Type-C Port: 3-4 Hours
*Using a PD 18W Wall Adapter
AC Input: 100-240VAC, 50/60Hz, 0.5A
AC Output: 5V/2A | 10W
Type-C Charging Port Input:
5V/3A | 9V/2.22A | 20W PD
Type-C Charging Port Output:
5V/3A | 9V/2.2A | 12V/1.67A | 20W PD
USB Charging Port Output:
5V/3A | 9V/2A | 12V/1.5A | 5V/4.5A | 22.5W QC
Type-C Cable Output: 5V/3A (Max)
Lightning Cable Output: 5V/2.4A (Max)
Wireless Charging Output: 15W / 7.5W / 5W
Temperature Range (Operation):
32°-113°F (0°-45°C)
Flashlight: 35 Lumens
Modes: High & S.O.S.
Dimensions: 5.81" x 3.06" x 1.14"
Weight: 13.06 oz (0.82 lb)

SAFETY INFORMATION

By using the Limitless Ultimate Pro Power Bank, you hereby agree that Limitless Innovations, Inc., an Illinois corporation and its affiliates ("Limitless") shall have no liability for any losses associated with property damage, personal injury or loss of life that are incurred by you or by any third party in connection with or relating in any manner whatsoever to your use of the Limitless Ultimate Power Bank. By using the Limitless Ultimate Power Bank, you hereby agree at all times to comply fully with all safety warnings, operating instructions and general safety information in this user manual. By using the Limitless Ultimate Power Bank, you further agree to hold harmless Limitless, (and Limitless' officers, directors, shareholders and employees) in connection with any losses sustained by you (including, without limitation, losses arising in whole or in part from property damage, personal injury or loss of life) relating in any manner whatsoever to your use of the Limitless Ultimate Power Bank.

WARNINGS

- The Ultimate Pro Power Bank is **NOT** a toy and should be kept away from children.
- Do **NOT** use the Ultimate Pro Power Bank near a magnetic or electric field.
- Keep the Ultimate Pro Power Bank in a cool and dry place away from heat sources, moisture, and dust. Avoid leaving the device in places with high temperatures such as cars parked under the sun.
- Do **NOT** use the Ultimate Pro Power Bank if it has been damaged and/or modified.
- Do **NOT** submerge the Ultimate Pro Power Bank or its accessories in water.
- Do **NOT** insert any foreign objects into the USB output port or joining terminals of the device. Short circuits may present risks of excessive heat, fire or explosion.
- Be cautious of drops, bumps, abrasions, or other impacts to the Ultimate Pro Power Bank. If there is any damage to the device such as dents, punctures, tears, deformities, or corrosion due to any cause, discontinue use. Contact Limitless Innovations or dispose of it in accordance to state and local guidelines.
- Do **NOT** attempt to charge the Ultimate Pro Power Bank using any method, apparatus, or connection other than the device's input port or AC Plugs.
- Do **NOT** attempt to disassemble, repair, or open the Ultimate Pro Power Bank or its accessories in any way.
- If the Ultimate Pro Power Bank is not used for long periods of time, you should charge and discharge once every three months.
- When charging a device, the Ultimate Pro Power Bank may feel warm, this is a normal operating condition and should not be cause for concern.
- All products have gone through a thorough quality assurance inspection. If you find that your Ultimate Pro Power Bank is excessively hot, is emitting odor, is deformed, abraded, cut, or is experiencing or demonstrating an abnormal phenomenon, immediately stop all product use and contact Limitless Innovations.
- Do **NOT** attempt to replace the battery as it is a non-serviceable part.
- Do **NOT** subject the Ultimate Pro Power Bank to harsh chemicals.
- Do **NOT** paint or apply coatings to the Ultimate Pro Power Bank as you might affect moving parts or damage internal components.
- Batteries should be recycled or disposed of, as per state and local guidelines.
- Do **NOT** apply excessive force on the Ultimate Pro Power Bank or dropping it: By doing so, it may damage the internal components of the device, and risk short circuiting the device when used.
- **CAUTION:** Risk of fire and burns. Do **NOT** open, crush, heat above 140° F (60° C) or incinerate.
- Do **NOT** use at an altitude higher than 6,562 feet (2,000 meters).
- Do **NOT** overcharge the Ultimate Pro Power Bank as this may cause it to overheat and deplete efficiency. Follow the guidelines on the time required to fully charge your Ultimate Pro Power Bank. If the device becomes excessively hot during charging or discharging, unplug it from the power source or device immediately.

FCC Statement
This device complies with Part 15 of the FCC Rules. Operation is subject to the following two conditions:

(1) This device may not cause harmful interference, and (2) this device must accept any interference received, including interference that may cause undesired operation.

WARNING: Changes or modifications not expressly approved by the party responsible for compliance could void the user's authority to operate the equipment.

AIR TRAVEL

- **You may carry the Ultimate Pro Power Bank on an airplane.**
- Do **NOT** travel with the Ultimate Pro Power Bank in your checked baggage.

For more information, visit:
https://www.faa.gov/hazmat/packsafe#hazardousMaterial

Scan to learn more about using the features of your Ultimate Pro Power Bank.

LIMITLESS™

Designed in USA. Made in China.
All rights reserved. Limitless™ is a trademark of Limitless Innovations, Inc. Design and specifications subject to change without notice. Products may vary from images shown. All other trademarks included herein are property of their respective owners. Accessories sold separately.

LimitlessInnovations.com
Support@LimitlessInnovations.com
(855) 843-4828

Limitless Innovations, Inc.
4800 Metalmaster Way
McHenry, IL 60050

© Limitless Innovations, Inc.

@LimitlessInnovations /LimitlessInnov
/LimitlessInnov /LimitlessInnov Limitless Innovations